

|  |  |  |
|--|--|--|
| <br><b>BUSTOS Y BELTRÁN</b> | <b>FICHA TÉCNICA / TECHNICAL DATA</b>                        | Hoja: 1/2                                    |
|  | <b>DELANTERO INCOMPLETO<br/>/ ROBBED FOREQUARTER<br/>USA</b> | Versión: 00                                  |
|  | <b>FT-PRO-087</b>  | Fecha Emisión: 01/03/2023<br>Fecha Revisión: |

**ESPECÍFICOS DEL PRODUCTO / SPECIFIC PRODUCT DATA**

|  |   |
|--|---|
| <b>NOMBRE DEL PRODUCTO / PRODUCT NAME</b>                        | DELANTERO INCOMPLETO / ROBBED FOREQUARTER |
| <b>ESTADO / CONDITION</b>  | CONGELADO / FROZEN                        |
| <b>DURACIÓN / DURATION</b>                                       | 24 MESES / 24 MONTHS                      |
| <b>TEMPERATURA DE CONSERVACIÓN / TEMPERATURE OF CONSERVATION</b> | -18°C                                     |
| <b>DESTINO / DESTINY</b>   | USA                                       |
| <b>MARCA / MARK</b>  | BUSTOS Y BELTRAN                          |

**CARACTERÍSTICAS DEL PRODUCTO / PRODUCT CHARACTERISTICS**

|  |   |
|--|---|
| <b>PESO / WEIGHT:</b>  | - |
| <b>DESCRIPCIÓN</b> Manta de cortes de cuarto delantero, incluye paleta, chingolo, marucha y cogote.              |   |
| <b>DESCRIPTION:</b> Blanket of front quarter cuts, includes Shoulder Clod, Oyster Blade, Chuck Tender, and Neck. |   |

**DELANTERO INCOMPLETO / ROBBED FOREQUARTER**

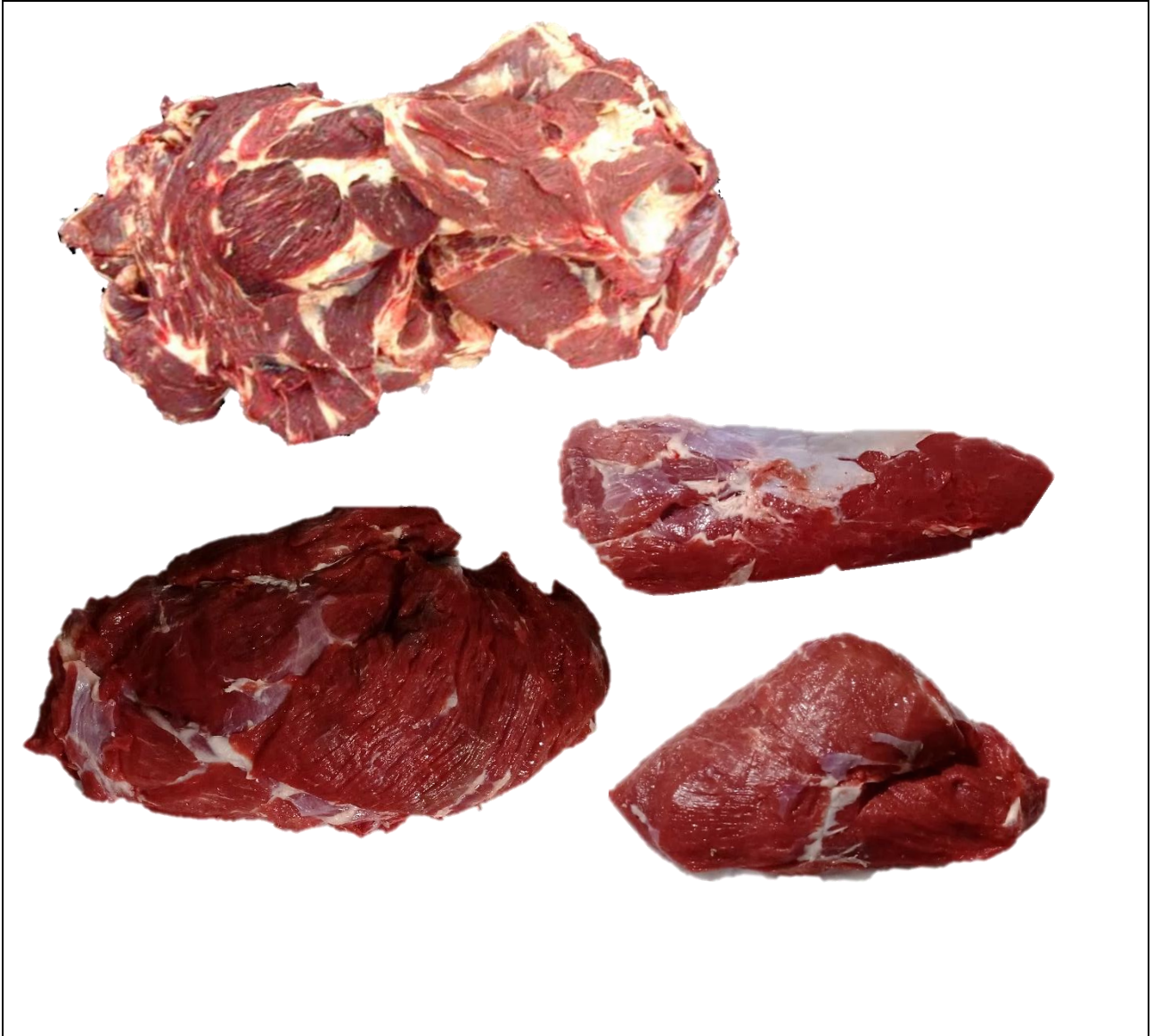

|  |  |  |
|--|--|--|
| <br><b>BUSTOS Y BELTRÁN</b> | <b>FICHA TÉCNICA / TECHNICAL DATA</b>                        | Hoja: 2/2                                    |
|  | <b>DELANTERO INCOMPLETO<br/>/ ROBBED FOREQUARTER<br/>USA</b> | Versión: 00                                  |
|  | <b>FT-PRO-087</b>  | Fecha Emisión: 01/03/2023<br>Fecha Revisión: |

**DATOS ESPECÍFICOS DEL EMPAQUE / SPECIFIC PACKAGING DATA**

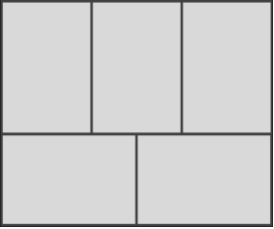
|   |   |  |
|---|---|--|
| <b>ENVASE PRIMARIO / PRIMARY PACKAGING</b>        | Bolsa cristal de polietileno. Tamaño: 600mm x 900mm. Espesor: 50µm<br>Polyethylene glass bag . Size: 600mm x 900mm. Thickness: 50µm | <b>ESQUEMA ESTIBA/ STOWAGE SCHEME</b><br> |
| <b>ENVASE SECUNDARIO /SECONDARY PACKAGING</b>     | Caja de cartón / Carton box:<br>15cm x 60cm x 40cm<br>(Alto x Largo x Ancho)<br>(Height x Length x Width)                           |  |
| <b>UNIDADES X CAJA / UNITS PER BOX</b>            | Block   |  |
| <b>KILOS X CAJA / KILOS PER BOX</b>               | 27Kg / 60lbs  |  |
| <b>Nº DE CAJAS POR PALLET / BOXES PER PALLETS</b> | 50 cajas / boxes<br>(10 filas de cajas/rows of boxes)   |  |

**DESCRIPCIÓN:** Se coloca el recorte en bolsa de polietileno y luego se incorpora en la caja (estandarizada).  
**DESCRIPTION:** The trimming is placed in a polyethylene bag and then incorporated into the box (standardized).

La **ROTULACIÓN** contiene la siguiente información: PRODUCTO, PESO NETO, PESO BRUTO, FECHA PRODUCCIÓN, FECHA VENCIMIENTO, FECHA DE FAENA, LOTE, DATOS DEL ELABORADOR, TEMPERATURA DE CONSERVACIÓN, NUMERO APROBACIÓN DE SENASA, SELLO DE INSPECCIÓN.  
The **LABELING** contains the following information: PRODUCT, NET WEIGHT, GROSS WEIGHT, PRODUCTION DATE, EXPIRATION DATE, SLAUGHTER DATE, BATCH, MANUFACTURER'S DATA, STORAGE TEMPERATURE, SENASA APPROVAL NUMBER, INSPECTION SEAL.

|  |  |                           |                                   |                            |                                   |                             |   |                   |                 |                                   |                            |                                   |                                   |                   |                  |                              |  |                               |                            |                     |                           |  |  |                               |  |
|--|--|---------------------------|-----------------------------------|----------------------------|-----------------------------------|-----------------------------|---|-------------------|-----------------|-----------------------------------|----------------------------|-----------------------------------|-----------------------------------|-------------------|------------------|------------------------------|--|-------------------------------|----------------------------|---------------------|---------------------------|--|--|-------------------------------|--|
| <div style="border: 1px solid black; padding: 5px;"> <p><small>Sacrificado en Argentina: Establecimiento N° Oficial 2090 - Slaughtered in Argentina: Plant Register N° 2090<br/> Despiece en Argentina: Establecimiento N° Oficial 2090 - Deboning in Argentina: Plant Register N° 2090</small> <b>40211994412</b></p> <p><b>FRIGORIFICO BUSTOS Y BELTRAN S.A</b><br/> <small>Caminos a Jesús María Km 10 1/2 - Juárez Celman - Córdoba</small></p> <p><small>SENASA* INDUSTRIA ARGENTINA CARNE BOVINA CONGELADA SIN HUESO - FROZEN BONELESS BEEF</small></p> <hr/> <p><b>DELANTERO INCOMPLETO<br/>ROBBED FOREQUARTER</b></p> <p style="text-align: right;"><b>ARGENTINA</b><br/>2090<br/>INSP.</p> <p><small>CONSERVAR ENTRE: - 18° C - KEEP FROZEN - 18° C</small></p> <table border="0" style="width: 100%;"> <tr> <td>FECHA PRODUCCION:<br/>PRODUCTION DATE:</td> <td><b>08/03/2023</b></td> <td>TROPA/<br/>TROOP:</td> <td>PIEZA/S:<br/>ITEMS:</td> <td>TARA CAJA/<br/>CARTON TARE:</td> <td><b>0.95 KG<br/>2.09 LBS</b></td> </tr> <tr> <td>FECHA DE VENCIMIENTO:<br/>EXPIRATION DATE:</td> <td><b>08/03/2025</b></td> <td>LOTE:<br/>BATCH:</td> <td>PIEZA/S TOTALES:<br/>TOTAL PIECES:</td> <td>TARA ENVASE:<br/>TAGS TARE:</td> <td><b>0<br/>0.04 KG<br/>0.09 LBS</b></td> </tr> <tr> <td>FECHA DE FAENA<br/>SLAUGHTER DATE:</td> <td><b>06/03/2023</b></td> <td>CONTRATO:<br/>243</td> <td>PESO BRUTO:<br/>GROSS WEIGHT:</td> <td></td> <td><b>28.21 KG<br/>62.19 LBS</b></td> </tr> <tr> <td>SHIPPING MARK: ABCDEF S.A.</td> <td>CONTRAMARCA: AB 243</td> <td>PESO NETO:<br/>NET WEIGHT:</td> <td></td> <td></td> <td><b>27.22 KG<br/>60.00 LBS</b></td> </tr> </table> <p><small>ORIGEN ARGENTINA - ORIGIN ARGENTINE</small></p> </div> | FECHA PRODUCCION:<br>PRODUCTION DATE:  | <b>08/03/2023</b>         | TROPA/<br>TROOP:                  | PIEZA/S:<br>ITEMS:         | TARA CAJA/<br>CARTON TARE:        | <b>0.95 KG<br/>2.09 LBS</b> | FECHA DE VENCIMIENTO:<br>EXPIRATION DATE: | <b>08/03/2025</b> | LOTE:<br>BATCH: | PIEZA/S TOTALES:<br>TOTAL PIECES: | TARA ENVASE:<br>TAGS TARE: | <b>0<br/>0.04 KG<br/>0.09 LBS</b> | FECHA DE FAENA<br>SLAUGHTER DATE: | <b>06/03/2023</b> | CONTRATO:<br>243 | PESO BRUTO:<br>GROSS WEIGHT: |  | <b>28.21 KG<br/>62.19 LBS</b> | SHIPPING MARK: ABCDEF S.A. | CONTRAMARCA: AB 243 | PESO NETO:<br>NET WEIGHT: |  |  | <b>27.22 KG<br/>60.00 LBS</b> |  |
| FECHA PRODUCCION:<br>PRODUCTION DATE:  | <b>08/03/2023</b>  | TROPA/<br>TROOP:          | PIEZA/S:<br>ITEMS:                | TARA CAJA/<br>CARTON TARE: | <b>0.95 KG<br/>2.09 LBS</b>       |                             |   |                   |                 |                                   |                            |                                   |                                   |                   |                  |                              |  |                               |                            |                     |                           |  |  |                               |  |
| FECHA DE VENCIMIENTO:<br>EXPIRATION DATE:  | <b>08/03/2025</b>  | LOTE:<br>BATCH:           | PIEZA/S TOTALES:<br>TOTAL PIECES: | TARA ENVASE:<br>TAGS TARE: | <b>0<br/>0.04 KG<br/>0.09 LBS</b> |                             |   |                   |                 |                                   |                            |                                   |                                   |                   |                  |                              |  |                               |                            |                     |                           |  |  |                               |  |
| FECHA DE FAENA<br>SLAUGHTER DATE:  | <b>06/03/2023</b>  | CONTRATO:<br>243          | PESO BRUTO:<br>GROSS WEIGHT:      |                            | <b>28.21 KG<br/>62.19 LBS</b>     |                             |   |                   |                 |                                   |                            |                                   |                                   |                   |                  |                              |  |                               |                            |                     |                           |  |  |                               |  |
| SHIPPING MARK: ABCDEF S.A.   | CONTRAMARCA: AB 243  | PESO NETO:<br>NET WEIGHT: |                                   |                            | <b>27.22 KG<br/>60.00 LBS</b>     |                             |   |                   |                 |                                   |                            |                                   |                                   |                   |                  |                              |  |                               |                            |                     |                           |  |  |                               |  |
| <p><small>Safe handling instructions:<br/> This product was prepared from inspected and passed meat and / or poultry.<br/> Some food product may contain bacteria that could cause illness if the product is mishandled or cooked improperly.<br/> For your protection, follow these safe handling instructions:</small></p> <ul style="list-style-type: none"> <li>- Keep refrigerated or frozen.</li> <li>- Thaw in refrigerator or microwave.</li> <li>- Keep raw meat and poultry separate from other foods.</li> <li>- Wash working surfaces (including cutting boards), utensils, and hands after touching raw meat or poultry.</li> <li>- Cook thoroughly.</li> <li>- Keep hot food hot.</li> <li>- Refrigerate leftovers immediately or discard.</li> </ul>  |  |                           |                                   |                            |                                   |                             |   |                   |                 |                                   |                            |                                   |                                   |                   |                  |                              |  |                               |                            |                     |                           |  |  |                               |  |